

Patient report

Bio-Rad DATE: 10/18/2019
D-10 TIME: 03:20 PM
S/N: #DJ4I016123 Software version: 4.30-2
Sample ID: 10527826
Injection date 10/18/2019 03:12 PM
Injection #: 21 Method: HbA1c
Rack #: --- Rack position: 6

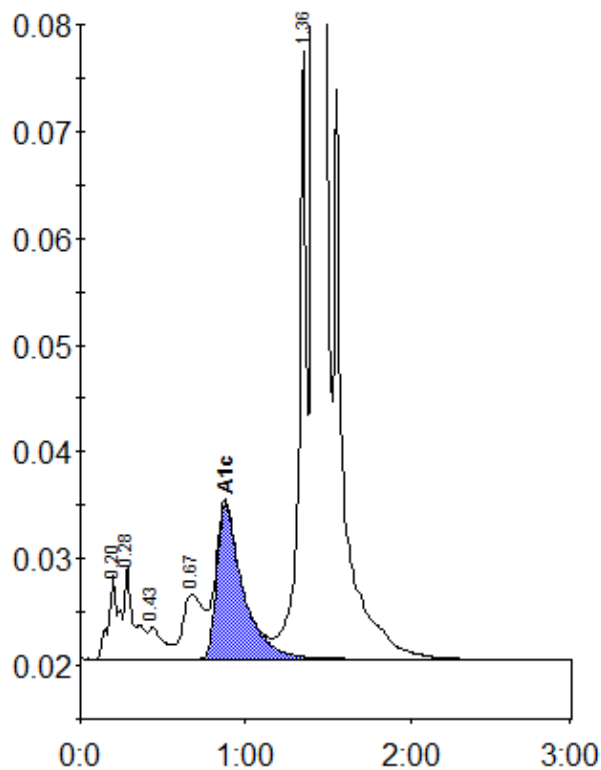

Peak table - ID: 10527826

Peak	R.time	Height	Area	Area %
A1a	0.20	7932	34754	1.1
A1b	0.28	8737	35448	1.1
F	0.43	2960	19410	0.6
LA1c/CHb-1	0.67	6087	53270	1.7
A1c	0.88	14475	159662	6.9
P3	1.36	56795	180650	5.7
A0	1.41	871423	2683770	84.7
Total Area:		3166963		

Concentration:	%
A1c	6.9